

APPROVED
 SUBJECT TO THE CONDITIONS IN
 THIS OFFICE LETTER.
 No. 32680/2018 Date 01/12/2018
 FOR MEMBER SECRETARY
 CHENNAI METROPOLITAN
 DEVELOPMENT AUTHORITY
 CHENNAI-600 008.

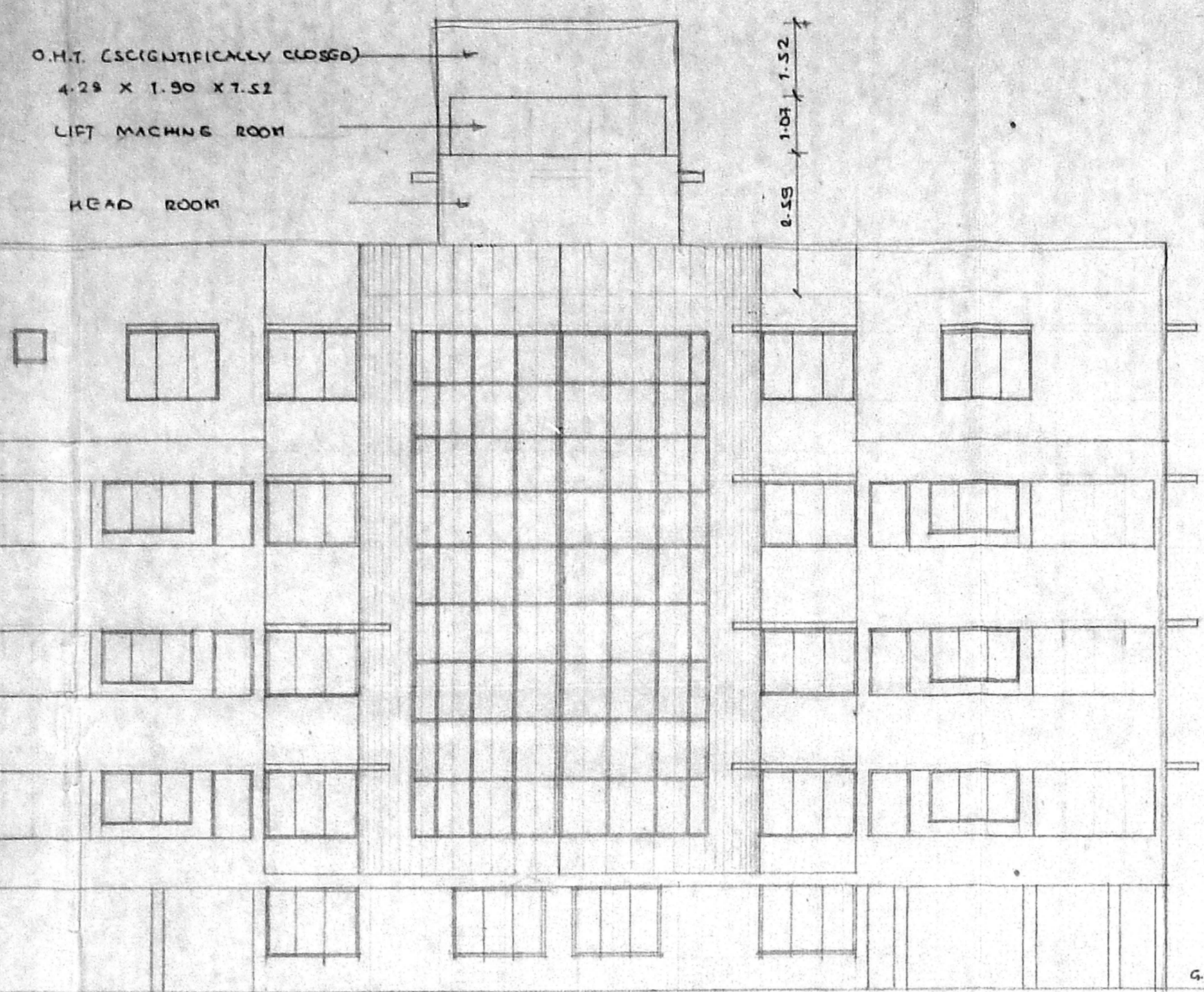

FRONT ELEVATION

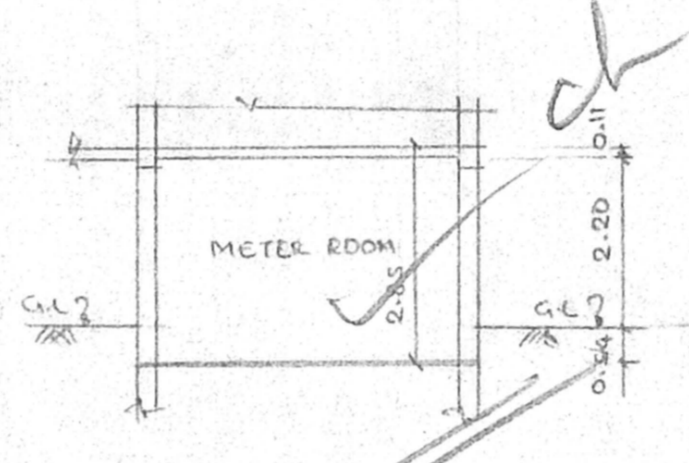

SECTION - BB (PART)

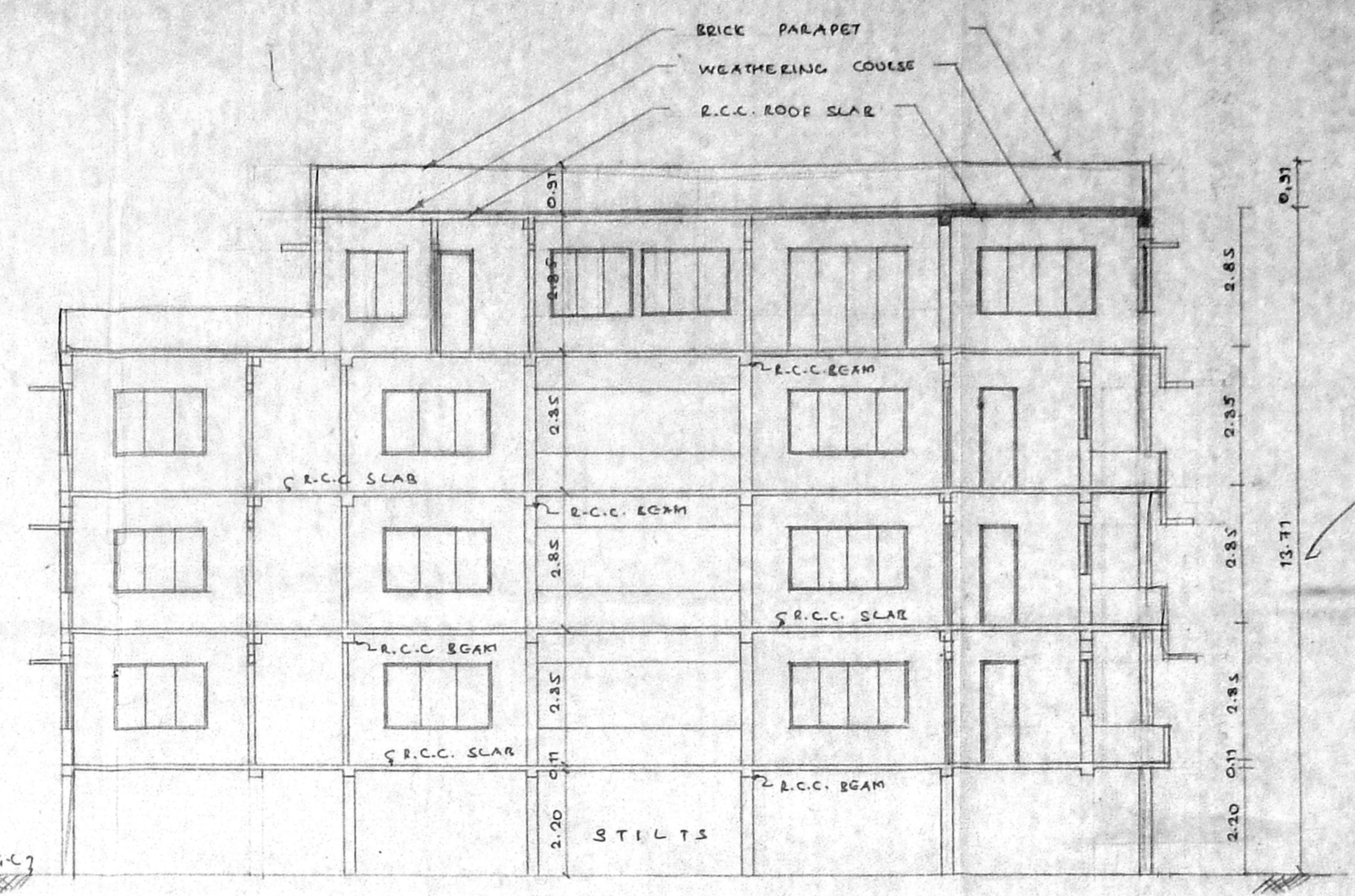

SECTION - AA

JOINERY

M.D	MAIN DOOR	2.44 X 2.13
F.P.D	FRONT DOOR	0.91 X 2.13
D	DOOR	0.76 X 2.13
W	WINDOW	2.44 X 1.37
W1	"	1.83 X 1.37
W2	"	1.07 X 1.37
KW	KITCHEN WINDOW	0.60 X 0.60
V	VENTILATOR	0.60 X 0.60

Asst. B2/2018/2-ND
 Surveying B2/12/18/ND
 P.A. B2/12/18/ND

AREA STATEMENT

LAND AREA	1048.18 Sqm
STILTS	14.71 Sqm
FIRST FLOOR	425.50
SECOND FLOOR	413.53
THIRD FLOOR	413.53
FOURTH FLOOR	230.72
TOTAL	1563.51 Sqm
PROVIDED F.S.I	1.487
PLOT COVERAGE	40.33%

REQUIRED CAR PARKING 15 NOS
 PROVIDED CAR PARKING 15 NOS

PROPOSED RESIDENTIAL
 BUILDING AT DOOR NO: 11
 KASTURI ESTATE
 FIRST STREET (POGG GARDEN)
 TEYANMPET, CHENNAI-18
 S.NO: 1577/17, 1577/18,
 1577/35. BLOCK NO: 32
 MYLAPPEE TRIPPLICANE TALUK
 MYLAPPEE DIVISION.

COLOUR INDEX

PROPOSED ROAD	---
SITE BOUNDARY	---

NORTH POINT

SHEET NO: 1

SCALE: 1:100

DATE:

OWNER SIGNATURE
 Srinivas Lakshminarayanan
 Srinivas Ramakrishnan
 K. Srinivas
 Srinivas Venkatesh

LICENCED SURVEYOR
 M. Srinivas
 R. Srinivas
 R. Srinivas
 R. Srinivas
 R. Srinivas

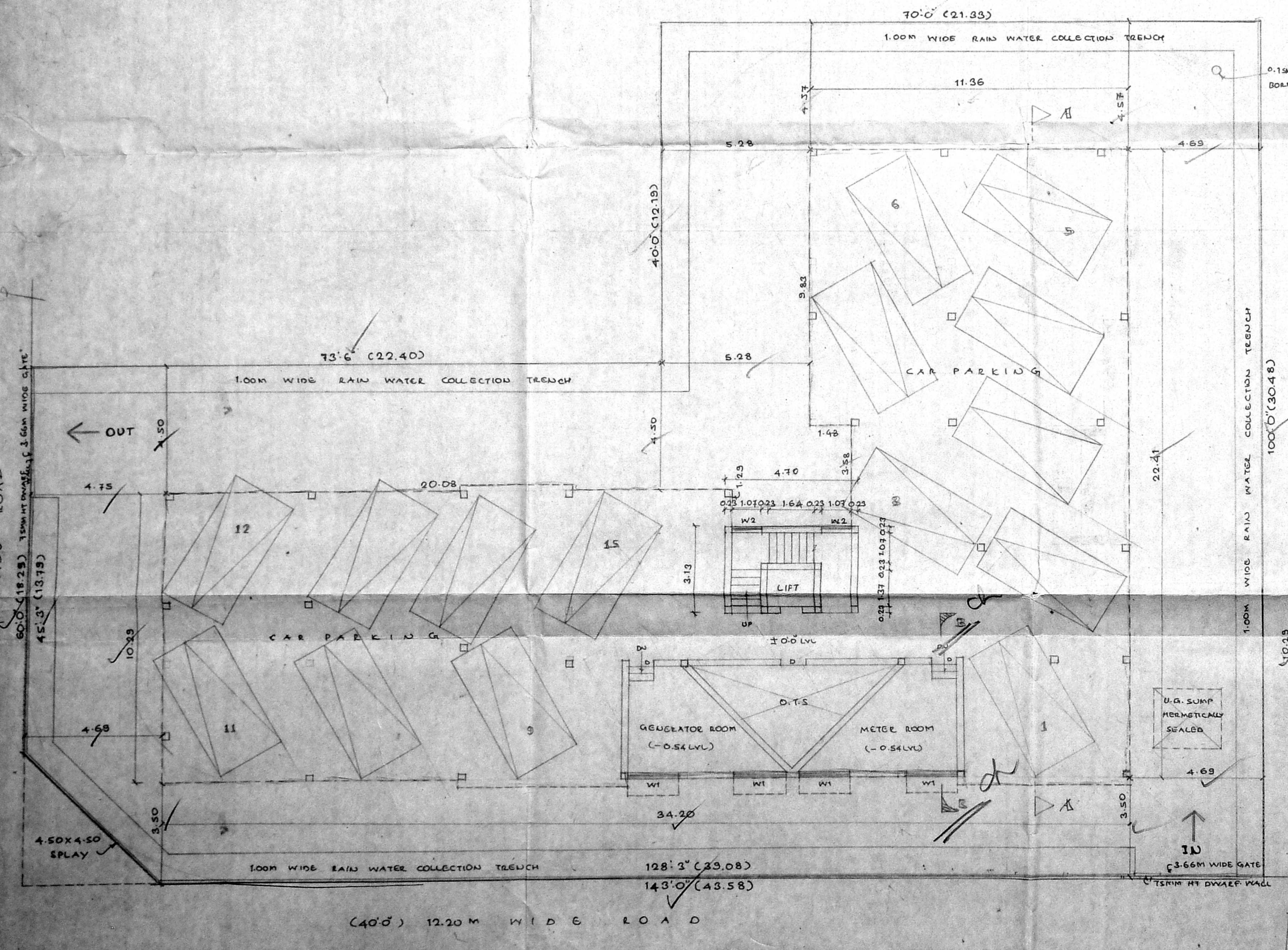

SITE PLAN / STILTS

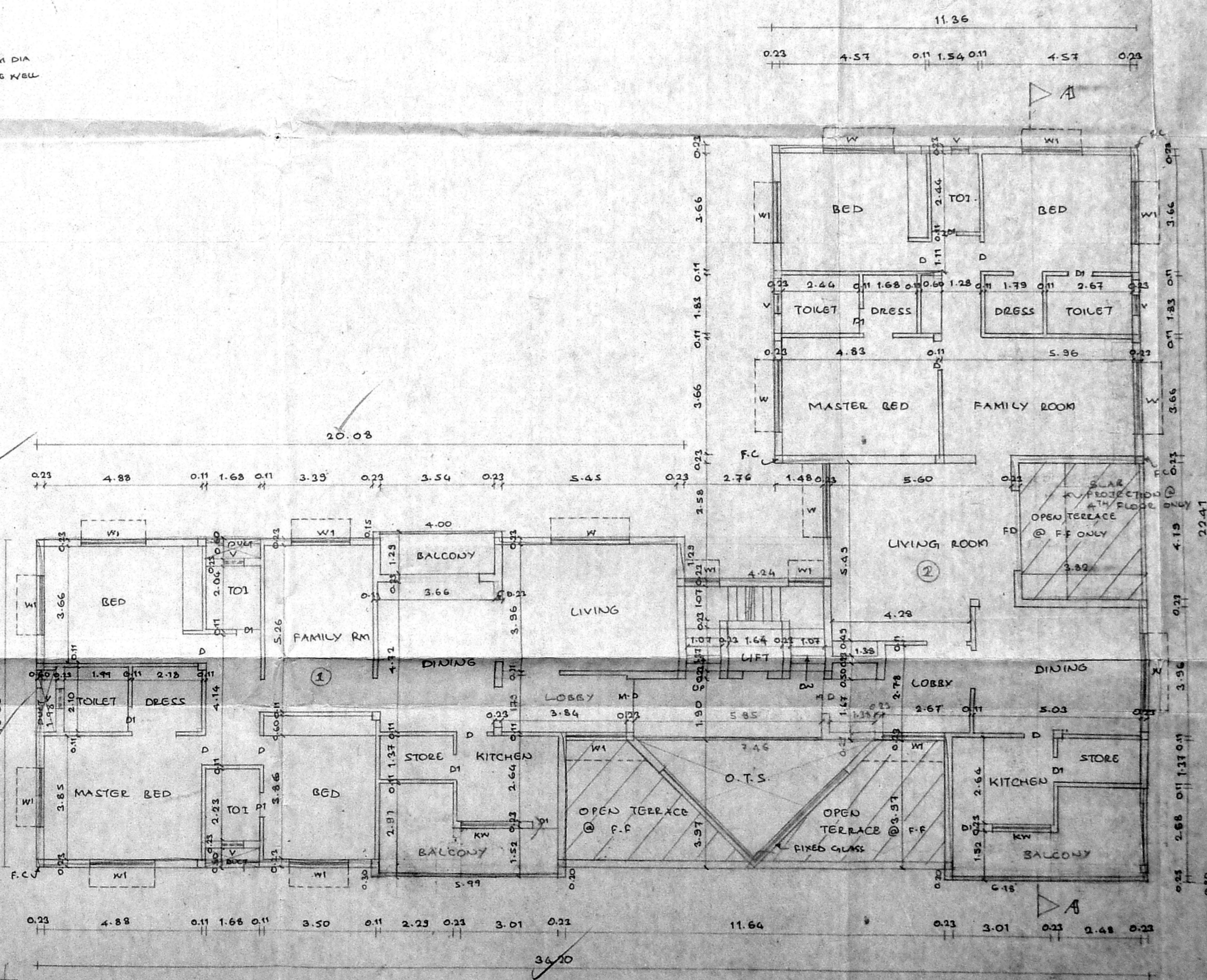

TYPICAL FLOOR PLAN (1ST, 2ND & 3RD FLOORS)

